

**CORRECTED**

WEST SIDE

ADDRESS NO.	STREET	OWNER	ROLL NUMBER	FRONT FOOTAGE	CORNER LOT DISCOUNT	ASSESSABLE FRONT FEET	FRONT FOOT RATE	AMOUNT OF ASSESSMENT	ZONING
		GREAT LAKES CENTRAL RAILROAD INC	050-450-000-040-00	388	0.75	291.00	\$30.22	\$8,794.02	I-1
711	CENTER	RAPPUHN, ELWIN L	050-450-000-038-00	150.4	1	150.40	\$28.15	\$4,233.76	R-1
717	CENTER	RIETH, ANGELA	050-450-000-037-00	70	1	70.00	\$28.15	\$1,970.50	R-1
723	CENTER	FROSTY, DONALD A & ELIZABETH	050-450-000-036-00	70	1	70.00	\$28.15	\$1,970.50	R-1
757	CENTER	BALDWIN TRUST	050-450-000-065-00	70	1	70.00	\$28.15	\$1,970.50	R-1
761	CENTER	BALDWIN TRUST	050-450-000-035-00	114	1	114.00	\$28.15	\$3,209.10	R-1
765	CENTER	MCNEW, LORA M	050-450-000-058-00	130	1	130.00	\$28.15	\$3,659.50	R-1
787	CENTER	GONYOU, VINCENT J & DAWN D	050-450-000-057-00	214	1	214.00	\$28.15	\$6,024.10	R-1
815	CENTER	KEEZER, LOREN & ANGELA	050-450-000-031-00	132	1	132.00	\$28.15	\$3,715.80	R-1
821	CENTER	DIDUR, BRUCE W & KATHLEEN	050-450-000-041-00	132	1	132.00	\$28.15	\$3,715.80	R-1
829	CENTER	BURKHARDT, BRIAN	050-450-000-030-00	132	1	132.00	\$28.15	\$3,715.80	R-1
841	CENTER	KLOCKZIEM, TERESA L	050-450-000-029-00	132	1	132.00	\$28.15	\$3,715.80	R-1
975	CENTER	BEATTIE, HELEN E	050-450-000-028-00	132	1	132.00	\$28.15	\$3,715.80	R-1
985	CENTER	LAMBERT, GARY & KIM	050-450-000-027-00	132	1	132.00	\$28.15	\$3,715.80	R-1
1025	CENTER	TEJKL, PATRICK	050-450-000-026-00	132	1	132.00	\$28.15	\$3,715.80	R-1
1029	CENTER	JUDD, MICHEAL & JANICE	050-450-000-025-00	132	1	132.00	\$28.15	\$3,715.80	R-1
1215	CENTER	PORUBSKY, STEPHEN M & CHARLENE M	050-450-000-024-00	132	1	132.00	\$28.15	\$3,715.80	R-1
1221	CENTER	LISKOWYCZ, DANIEL	050-450-000-023-00	141	1	141.00	\$28.15	\$3,969.15	R-1
1601	NORTH	GOETZINGER, ALLAN M JR	050-450-000-056-00	123	0.75	92.25	\$28.15	\$2,596.84	R-1
				2658.4		2530.65		\$71,840.17	

EAST SIDE

ADDRESS NO.	STREET	OWNER	ROLL NUMBER	FRONT FOOTAGE	CORNER LOT DISCOUNT	ASSESSABLE FRONT FEET	FRONT FOOT RATE	AMOUNT OF ASSESSMENT	ZONING
1470	W KING	THOMPSON, RUSSELL & KITTEN	050-450-000-059-00	12.5	0.75	9.38	\$28.15	\$263.91	R-1
720	CENTER	VIOLET, BRIANNA & LAFFERTY, JUSTIN	050-450-000-060-00	224.24	1	224.24	\$28.15	\$6,312.36	R-1
	CENTER	HERMANN, KATHERINE L TRUST	050-450-000-064-00	77.15	1	77.15	\$28.15	\$2,171.77	R-1
730	CENTER	LOPEZ, ERMA S	050-450-000-019-00	100.15	1	100.15	\$28.15	\$2,819.22	R-1
802	CENTER	SPENCER, DICK & ROXANNE	050-450-000-018-00	120.88	1	120.88	\$28.15	\$3,402.77	R-1
804	CENTER	HUNT, TODD	050-450-000-021-00	165	1	165.00	\$28.15	\$4,644.75	R-1
810	CENTER	CHURCH, RICHARD & SANDRA	050-450-000-011-00	150	1	150.00	\$28.15	\$4,222.50	R-1
812	CENTER	SELLECK, JOAN J TRUST	050-450-000-051-00	82	1	82.00	\$28.15	\$2,308.30	R-1
814	CENTER	SAWICKI, VALERIA	050-450-000-050-00	82	1	82.00	\$28.15	\$2,308.30	R-1
816	CENTER	LEWIS, KIRK L & TINA L	050-450-000-049-00	82	1	82.00	\$28.15	\$2,308.30	R-1
1533	ALTURAS	WHITE, BARBARA E ET AL TRUST	050-290-000-016-00	99	0.75	74.25	\$28.15	\$2,090.14	R-1
1532	ALTURAS	WITTUM, WINFIELD V	050-290-000-017-00	99	0.75	74.25	\$28.15	\$2,090.14	R-1
1533	ALTA VISTA	SKINNER, KENNETH JR & JILL	050-290-000-026-00	99	0.75	74.25	\$28.15	\$2,090.14	R-1
1532	ALTA VISTA	FOSTER, GARY A & PAULA M	050-290-000-001-00	99	0.75	74.25	\$28.15	\$2,090.14	R-1
820	CENTER	RAY, PAULA GALLOWAY TRUST	050-450-000-009-00	198	1	198.00	\$28.15	\$5,573.70	R-1
900	CENTER	BEGGS, JIMMY	050-425-000-001-00	139.75	0.75	104.81	\$28.15	\$2,950.47	R-1
1000	CENTER	HUTCHISON, CHRISTOPHER; COOK ,BETH	050-425-000-022-00	223.27	0.75	167.45	\$28.15	\$4,713.79	R-1
1546	HIAWATHA	KREGGER, KEVIN L & JANENA	050-425-000-021-00	33	0.75	24.75	\$28.15	\$696.71	R-1
	CENTER	TOMAN, FREDERICK J & KIMBERLY M <b>BLISS, MICHAEL D &amp; KILEY A</b>	<del>050-450-000-007-00</del> <b>050-450-000-042-00</b>	66	1	66.00	\$28.15	\$1,857.90	R-1
1210	CENTER	HUDSON, EDWARD J & JERRI C	050-450-000-006-00	82	1	82.00	\$28.15	\$2,308.30	R-1
1220	CENTER	ELKINS, MATTHEW & DEBORAH	050-450-000-005-00	82	1	82.00	\$28.15	\$2,308.30	R-1
1230	CENTER	SCHOENMEYER, DANN A TRUST	050-450-000-004-00	82	1	82.00	\$28.15	\$2,308.30	R-1
1515	NORTH	HANSEN, ROBERT & JACQUELINE	050-450-000-001-00	84	0.75	63.00	\$28.15	\$1,773.45	R-1
				2481.94		2259.81		\$63,613.65	

**CORRECTED OWNER AND PARCEL NUMBER IN RED**

TOTAL ASSESSABLE FRONT FOOTAGE:

4790.46

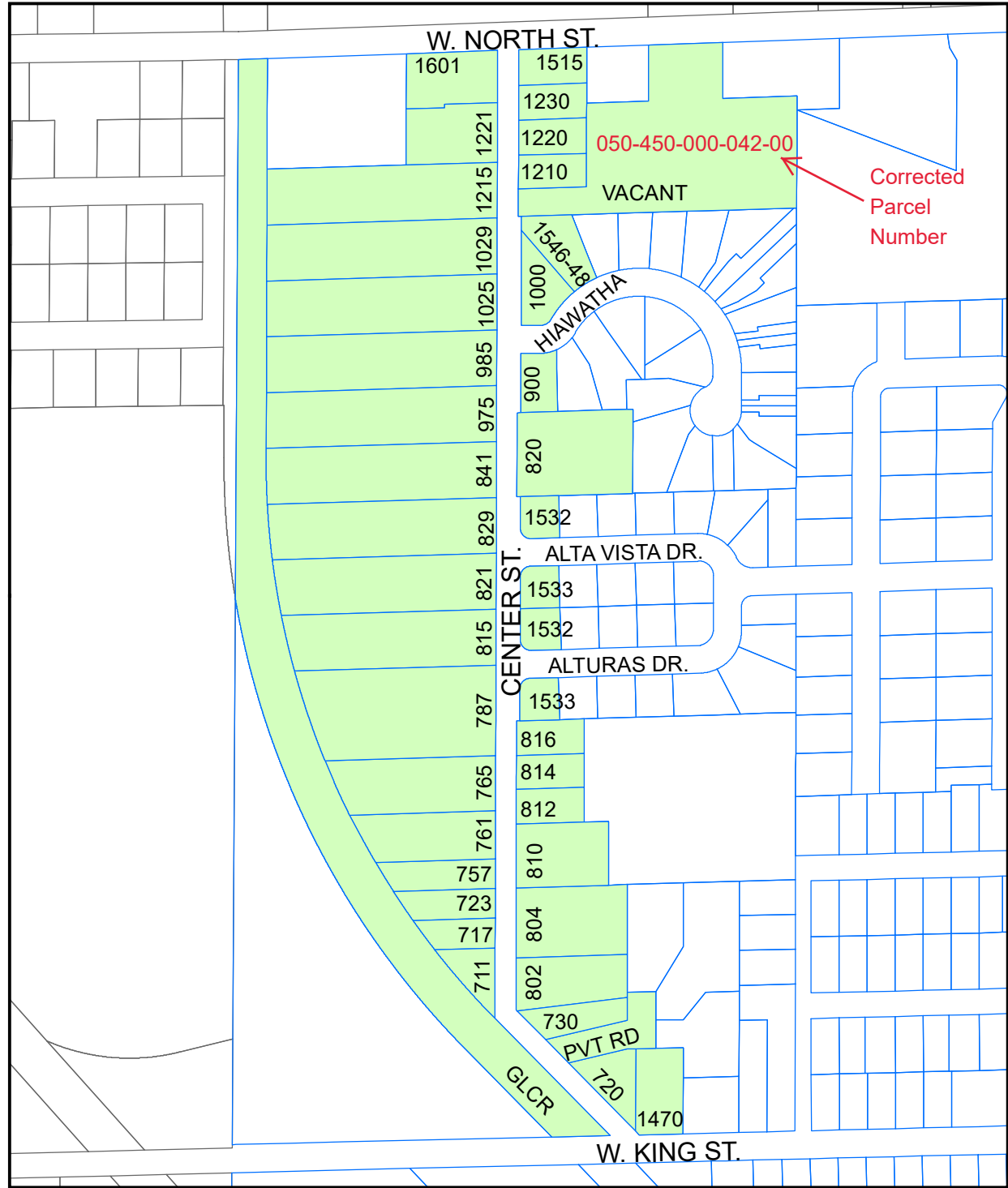

# City of Owosso

## Proposed Special Assessment No. 2023-04

Center Street  
from W. King St. to W. North St.



### Legend

- Special Assessment Parcels
- Other City of Owosso Parcels
- Owosso Township Parcels
- 501 Street Address Number

